

CITY OF NAPOLEON GENERAL PERMIT APPLICATION

THIS APPLICATION IS FOR RESIDENTIAL CONSTRUCTION INCLUDING BUILDING, ELECTRICAL,
PLUMBING, MECHANICAL & REMODELING

DATE 7/22/14 JOB LOCATION 1156 Westchester
 OWNER Jay Finn TELEPHONE # _____
 OWNER ADDRESS 1156 Westchester
 CONTRACTOR Westhoven Builders CELL PHONE # 419-438-7986
 DESCRIPTION OF WORK TO BE PERFORMED addition

ESTIMATED COMPLETION DATE 10-1-2014 ESTIMATED COST 75000.00

Affected Floor Area (AFA): In existing structures, it is the area affected by the improvement, i.e. a new wall dividing a room (the AFA would be only the room and not all the rooms).

DESCRIPTION	FEE	TOTAL COST
BUILDING:		
<i>Decks</i>	\$25.00	\$
<i>Addition & Alterations</i> Square foot in (AFA) <u>696</u> x \$0.05 = \$ _____ + \$25.00 = \$ <u>59.50</u>		
<i>Garage and Shed over 200 SF (Detached)</i>	\$25.00	\$
<i>Siding and/or Roofing</i>	\$25.00	\$
<i>Windows/Doors</i>	\$25.00	\$
ELECTRICAL:		
<i>Electrical</i> Circuits in (AFA) <u>3</u> x \$3.00/Circuit = \$ <u>9</u> + \$25.00 = \$ <u>34.00</u>		
<i>Electrical Service Upgrade</i>	\$25.00	\$
MECHANICAL:		
<i>Water Heater</i>	\$25.00	\$
<i>Furnace and/or AC Replacement</i> <u>1</u>	\$25.00	\$ <u>25.00</u>
PLUMBING:		
<i>Plumbing</i> Traps in (AFA) <u>2</u> x \$3.00/Trap = \$ <u>6</u> + \$25.00 = \$ <u>31.00</u>		
TOTAL plus Ohio Board of Building Standards Fee 1%		\$ <u>1,450</u>

TOTAL FEE: \$ 151.30

I FULLY UNDERSTAND THAT NO EXCAVATION, CONSTRUCTION OR STRUCTURAL ALTERATION, ELECTRICAL OR MECHANICAL INSTALLATION OR ALTERATION OF ANY BUILDING STRUCTURE, SIGN, OR PART THEREOF AND NO USE OF THE ABOVE SHALL BE UNDERTAKEN OR PERFORMED UNTIL THE PERMIT APPLIED FOR HEREIN HAS BEEN APPROVED AND ISSUED BY THE CITY OF NAPOLEON BUILDING/ZONING DEPARTMENT.

I hereby certify that I am the Owner of the named property, or that the proposed work is authorized by the Owner of record and that I have been authorized by the Owner to make this application as his/her authorized agent and I agree to conform to all applicable laws of the jurisdiction. In addition, if a permit for Work described in this application is issued, I certify that the code official or the code official's authorized representative shall have the authority to enter areas covered by such permit at any reasonable hour to enforce the provisions of the code(s) applicable to such permit.

I HEREBY ACKNOWLEDGE THAT I HAVE READ AND FULLY UNDERSTAND THE ABOVE LISTED INSTRUCTIONS.

SIGNATURE OF APPLICANT: Lindsay Westhoven DATE: July 22, 2014

PRINT NAME: Lindsay Westhoven

PERMIT # 7 BATCH # 30463 CHECK # 1593 DATE 7-23-14

OK T2
P-14-0270 Bldg.
P-14-0211 Etc.
P-14-0272 Mech.
P-14-0273 Plmb.

Existing
Original
House

12' addition

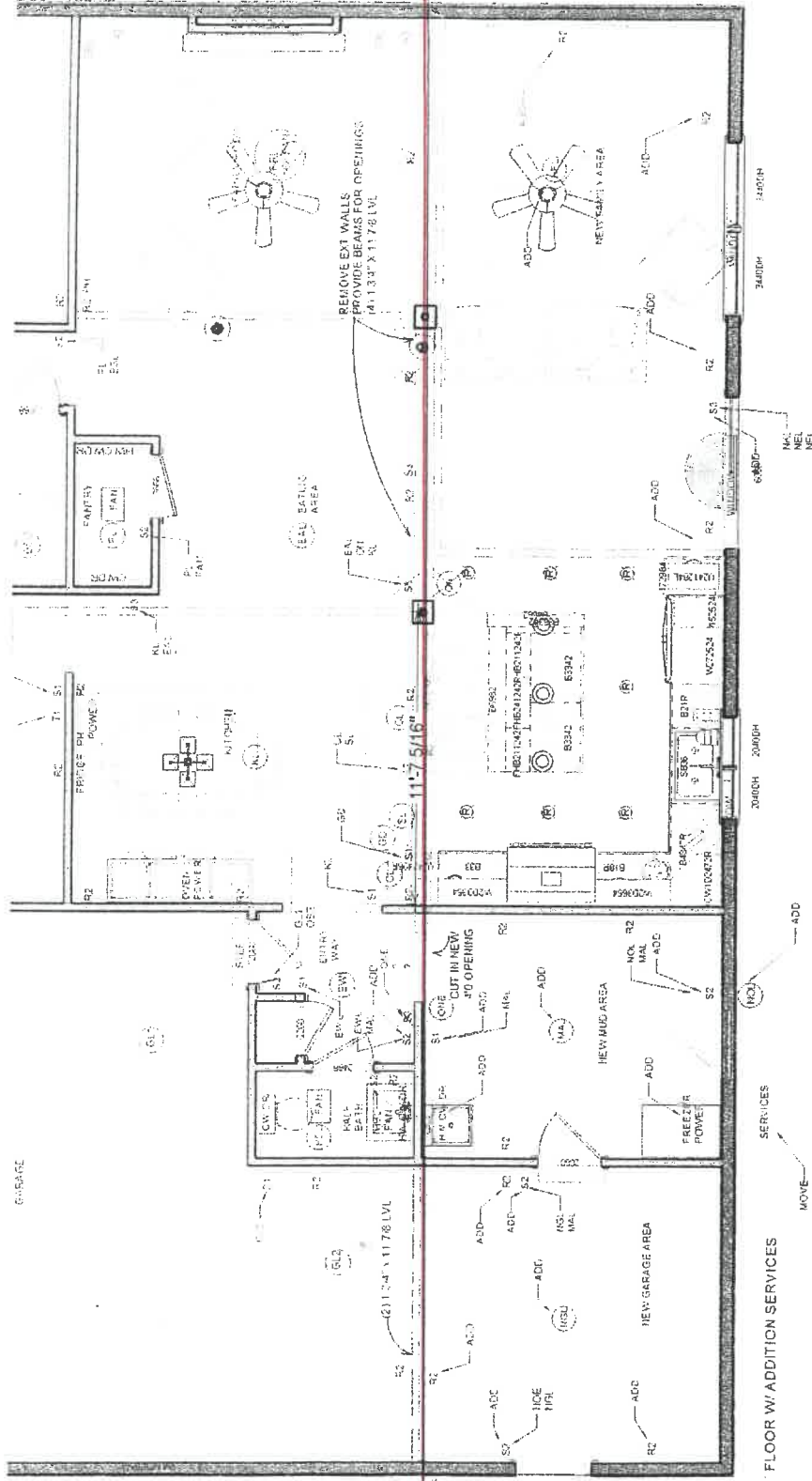

LIVING AREA
2295 sq. ft.

FLOOR W/ ADDITION SERVICES
MOVE

SERVICES
ADD

2080sq 2080sq

2080sq 2080sq

2080sq 2080sq

2080sq 2080sq

2080sq 2080sq

2080sq 2080sq



City of Napoleon, Ohio

Building Department

255 West Riverview Avenue, P.O. Box 151

Napoleon, OH 43545

Tom Zimmerman, Building Official & Zoning Official

Telephone: (419) 592-4010 Fax: (419) 599-8393

www.napoleonohio.com

COPY

ELECTRIC METER BASE RELEASE FORM

THIS DOCUMENT ENTITLES THE HOLDER TO "ONE" ELECTRIC METER BASE

(Please pickup at the City Operations Garage 1775 Industrial Drive)

Permit #:

Date Issued: 9/3/2014

Job Location: 1156 Westchester

Work Description:

Owner: Jay Finn

Address:

Owner Phone:

Contractor: Tom Speiser Electric

Contractor Phone:

Electric Service Upgrade: New Service Installation:

Size of Service: 100 Amp: 200 Amp Two Gang: Other

Underground Service: Overhead Service:

Received By: _____

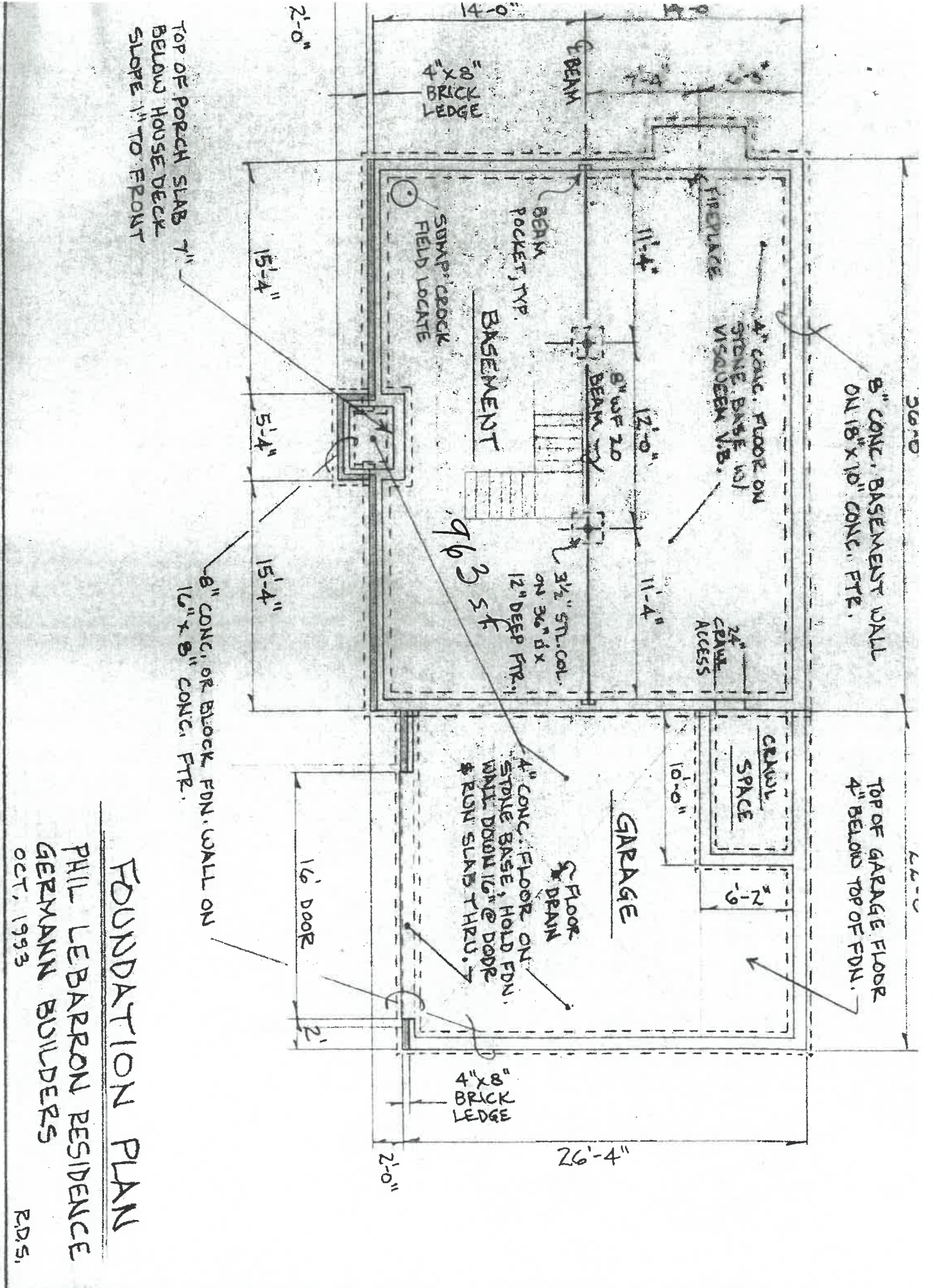

FOUNDATION PLAN

PHIL LEBARON RESIDENCE
GERMANN BUILDERS
OCT, 1993
R.D.5.

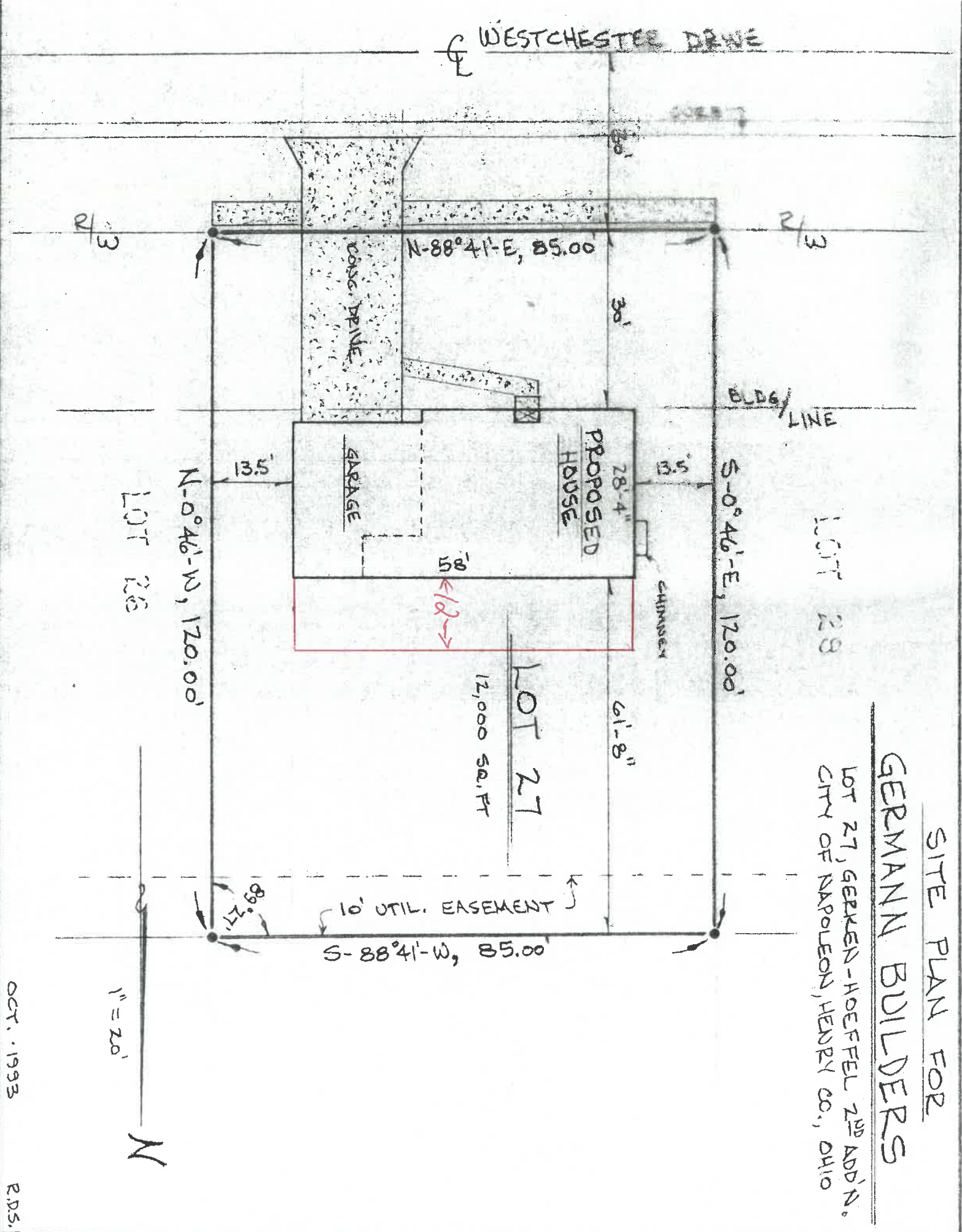

SITE PLAN FOR

GERMANN BUILDERS

LOT 27, GERKEN-HOEFFEL 2ND ADD'N.
CITY OF NAPOLEON, HENRY CO., OHIO

